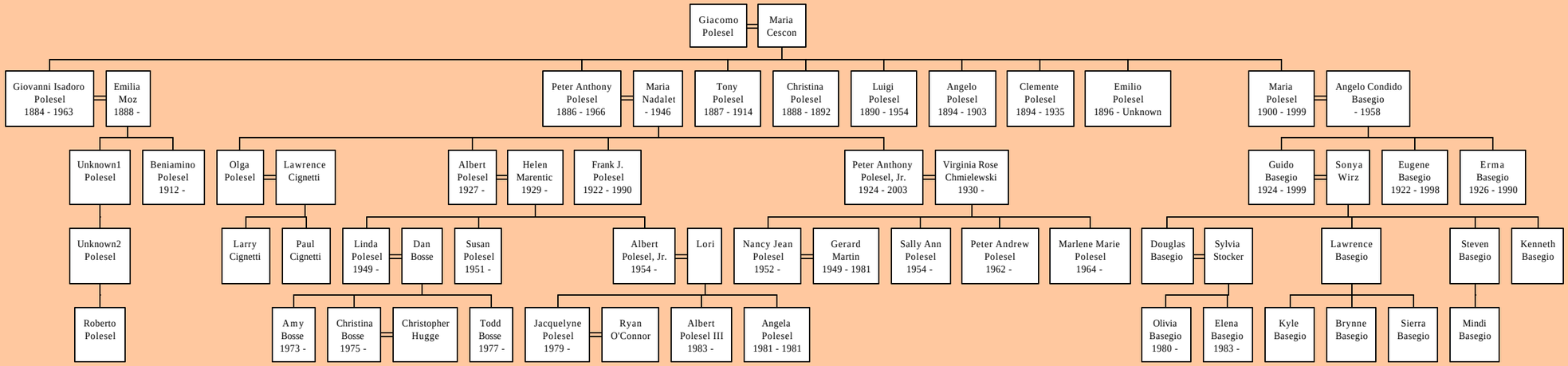Descendants of Giacomo Polesel